



**SKORR | GLOW**

# USER MANUAL

Ultimate 6-in-1 Skin Renewal

[www.skorrskin.com](http://www.skorrskin.com)



Illuminate  
**YOUR**  
*GLOW*

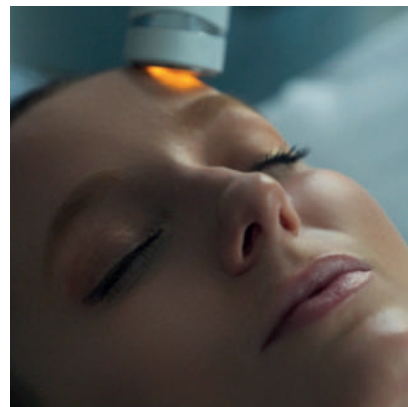

SKORR | GLOW



# WELCOME

## to a New Era of Beauty

Thank you for choosing SKORR|GLOW – a first-of-its-kind device designed by Dr. Anetta Reszko, M.D., Ph.D., to deliver professional-grade skincare in the comfort of your home.

Powered by six advanced technologies, SKORR|GLOW helps to tone, firm, brighten, and rejuvenate your skin with ease.

This manual will guide you through everything you need to know to maximize your results.

Let's begin your journey to radiant skin!

With Gratitude,

**SKORR** Team

# The New Ritual for Radiance

**Modern life takes a toll on your skin — travel, stress, pollution, and screens all leave subtle traces.**

SKORR|GLOW was designed to reverse these effects, helping your skin reclaim its natural tone, texture, and glow.

**In just minutes a day, six synergistic technologies work to:**

- Support skin's natural structure for a smoother, more resilient look
- Visibly soften the appearance of fine lines and signs of tiredness
- Promote a radiant, refreshed, and luminous complexion

**This isn't just skincare. It's skin performance.**

Confidence. Energy. Presence — powered by SKORR|GLOW.



# Cellular Rejuvenation

**The first time you glide SKORR|GLOW across your skin, you will feel more than a fleeting sensation — you will experience a carefully orchestrated ritual.**

As you glide SKORR|GLOW across your skin, precision energy technologies engage the surface, working in harmony with your skin's natural rhythm to encourage a revitalized, luminous look.

This is more than energy delivery — it is targeted bio-signaling, a dialogue that allows your skin to express its own vitality and radiance.

Every pass with  
SKORR|GLOW  
is more than  
skincare.

It's time  
reclaimed  
for yourself,  
a quiet reset  
in a busy day.

A simple ritual  
that leaves  
your skin — and your  
energy — refreshed  
and luminous.

# SKORR | GLOW



# Anywhere. Anytime. Effortless.

Whether you've just landed after a long flight, are heading into a big meeting, or winding down at the end of the day — SKORR|GLOW moves with you. Always ready, always within reach.

Cordless, compact, and travel-ready, it transforms any moment into a moment of renewal.

- Reduce puffiness and fatigue after travel
- Recharge your glow between time zones
- Revive your skin before stepping back into the world

SKORR|GLOW brings the spa to your fingertips.



# Product Overview

LED Lights

Energy Level Button  
(short press)

Battery Confirm Button  
(long press)

Charging Port

ON THE BACK OF THE DEVICE



Electrode Head

Energy Level/Battery Light

Mode Button (short press)  
ON/OFF Button (long press)

## Inside the Box

1 × Ultimate 6-in-1 Skin Renewal

1 × Stand Base

1 × Charging Cable

1 × User Manual





# More Than a Device — A Revolution

**At SKORR|SKIN, we believe high-performance skincare should match your lifestyle.**

SKORR|GLOW is designed to move with you — whether you're jet setting across time zones, balancing packed schedules, or simply seeking high-performance skincare that delivers real results.

**What to expect:**

- Instant hydration and sculpting
- Visible lifting and brightness
- Cumulative improvements in tone, firmness, and texture

**SKORR|GLOW fits seamlessly into your day — and elevates every moment of it.**



# Before You Start

Follow these easy steps to get the most out of your SKORR|GLOW treatment. This routine helps maximize absorption, boost glow, and protect your skin barrier during your session.

## Step 1 — Prep the Skin

- Gently cleanse your face using SKORR|CLEANSE to remove any makeup, oils, or impurities. Pat the skin dry with a clean towel.
- Make sure your skin is clean and dry before using the device.

## Step 2 — Apply Hydrate + Glow Serum

Apply SKORR Hydrate + Glow Illuminating Serum either:

- **directly onto the skin**  
or
- **directly onto the device head,**  
depending on your preference.

This serum pairs seamlessly with SKORR|GLOW, ensuring smooth glide while leaving skin hydrated, plump, and radiant.



FIND A QUIET SPACE AND TAKE THIS TIME FOR YOURSELF. **THIS IS MORE THAN SKINCARE — IT'S YOUR DAILY RESET FOR SKIN, ENERGY, AND CONFIDENCE**

### Step 3 — BOOST Mode

No wait time required. After applying SKORR Hydrate + Glow Illuminating Serum, switch on SKORR|GLOW BOOST mode and glide the device gently across your skin. BOOST mode helps enhance absorption of the serum and actives while supporting circulation and lymphatic flow.

If the skin begins to feel dry, reapply a thin layer of SKORR Hydrate + Glow Illuminating Serum or rehydrate the serum by misting lightly with thermal water. Adequate hydration ensures smooth glide, effective energy transfer, and optimal results.

#### OPTIONAL

### Step 4 — Targeted Boosters

For added benefits, choose a SKORR|SKIN Targeted Booster tailored to your skin goals:

- **SKORR Hydrate + Glow Brightening Booster:**  
Restores luminosity and glow
- **SKORR Skin Calm Booster:**  
Visibly soothes redness and calms sensitivity
- **SKORR Anti-OX C+E Booster:**  
Supports brightness and environmental defense

Use Targeted Boosters sparingly — just 3–5 drops. When starting, blend a small amount of booster into your SKORR Hydrate + Glow Illuminating Serum and apply with BOOST mode. These formulations are highly concentrated, and only a minimal quantity is required to achieve visible results.

### Next Steps

Continue your treatment through the full sequence — **BOOST, BUILD, LIFT, and EYE/LIP modes** — or select only the specific modes that best suit your routine and desired effect.



# How to Use

## Step-by-Step

- 01 POWER ON**  
Long press the Mode button
- 02 SELECT MODE**  
Short press Mode to choose BOOST, LIFT, BUILD, or EYE/LIP
- 03 ADJUST INTENSITY**  
Press Intensity button to your preferred setting.  
Intensity level: 1-3:  
1 LOWEST | 2 MID | 3 STRONGEST
- 04 BEGIN TREATMENT**  
**Gliding Mode:** Smooth upward/outward strokes  
**Stamping Mode:** Gentle pressing for focused energy delivery  
**Session Length:** 5 minutes per mode (BOOST, LIFT, BUILD, or EYE/LIP), 20 min total



# Treatment Modes

	BOOST	LIFT	BUILD	EYE & LIP
<b>Aim</b>	Microelectroporation. Enhance absorption of skin care ingredients	Lift and firm facial muscles. Enhance lymphatic flow and de-puff	Stimulate collagen production, increase skin elasticity	Smooth and refine skin contours around eyes. De-puff
<b>Technology</b>	Electric Pulse Yellow LED***	EMS** Green LED***	RF*, Sonic Vibration Red LED***	RF*, Sonic Vibration
<b>Suggested Skincare Products</b>	Moisturizer, Lotion, Essence	Lotion, Gel	Moisturizer, Lotion, Gel	Eye Cream, Eye Gel
<b>Treatment Time</b>	5 minutes	5 minutes	5 minutes	5 minutes
<b>Intensity</b>	Level 1~3	Level 1~3	Level 1~3	Level 1~3
<b>Suggested Treatment Frequency</b>	2 or 3 times per week	2 or 3 times per week	2 or 3 times per week	2 or 3 times per week

\*RF = Radiofrequency \*\*EMS = Electrical Muscle Stimulation \*\*\*LED = Light Emitting Diode



## BOOST

### ELECTROPORATION + YELLOW MULTIWAVE LED

- Maximize absorption of skincare ingredients and help deliver intense hydration
- Promote lymphatic drainage to reduce puffiness
- Soothe and calm skin to minimize inflammation

## LIFT

### SCULPTING & TONING MICROCURRENT + GREEN MULTIWAVE LED

- Firm and revitalize skin for a youthful appearance
- Sculpt facial contours to achieve a radiant, lifted and snatched look
- Smooth fine lines and wrinkles
- Reduce puffiness and inflammation by promoting lymphatic drainage

## BUILD

### REJUVENATING RADIOFREQUENCY + SONIC VIBRATIONS + RED MULTIWAVE LED

- Boost collagen production for restored skin elasticity and firmness
- Visibly reduce fine lines and wrinkles
- Minimize the appearance of pores
- Improve circulation for enhanced oxygen and nutrient delivery
- Support skin detoxification for a clearer, healthier complexion

## EYE & LIP

### REJUVENATING RADIOFREQUENCY + SONIC VIBRATIONS

- Hydrate and plump lips
- Depuff and rejuvenate eyes
- Diminish fine lines, wrinkles, and sagging
- Brighten and even out discoloration for a more luminous appearance



# Gliding Mode

Place the device at the starting point of the area you wish to treat. Overall movement direction should be upwards and outwards.

**Glide Smoothly:** Smoothly sweep the device across your skin, following the natural contours of your face. Maintain a gentle, yet firm contact without pressing too hard.

**Ensure Continuous Motion:** Keep the motion fluid and continuous. This helps to evenly distribute the device's energy and prevents untreated streaks or patches.

**Cover All Areas:** Make sure to cover all intended areas of your face to maximize the treatment's effectiveness. This method helps in uniform energy delivery, which is crucial for stimulating facial muscles, enhancing lymphatic drainage, and boosting collagen and elastin production.



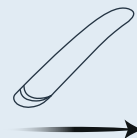
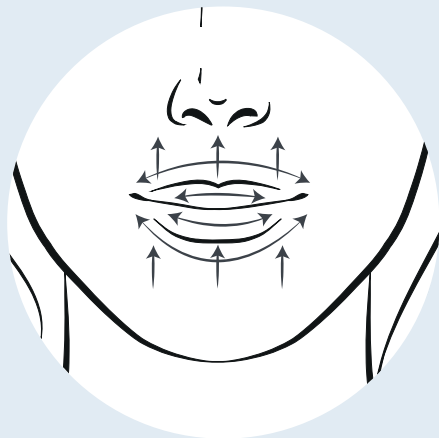
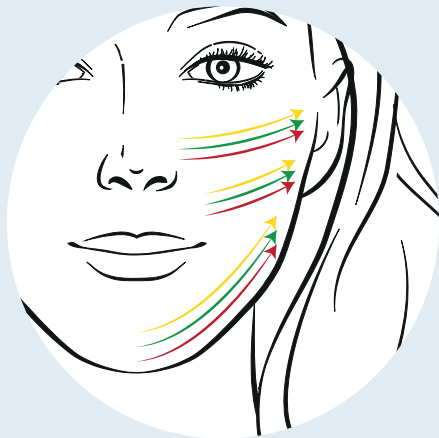
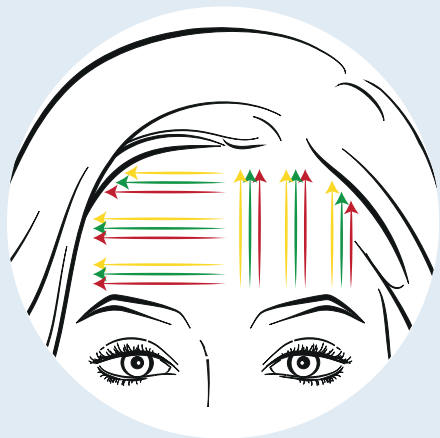

Movement  
Direction

→  
EYE & LIP ●

→  
BOOST ●

→  
LIFT ●

→  
BUILD ●

# Stamping Mode

**Position the Device:** Begin by positioning the device on the target area of your skin.

**Apply Pressure:** Hold the device with light, even pressure — just enough for comfortable skin contact.

**Hold and Release:** Hold the device in place for 3-5 seconds to allow deep energy delivery. This action enhances circulation, stimulates lymphatic flow, and stimulates the muscles beneath the skin.

**Move to Next Area:** Carefully lift the device and move to the next section of your skin. Repeat the process to ensure all targeted areas are treated.

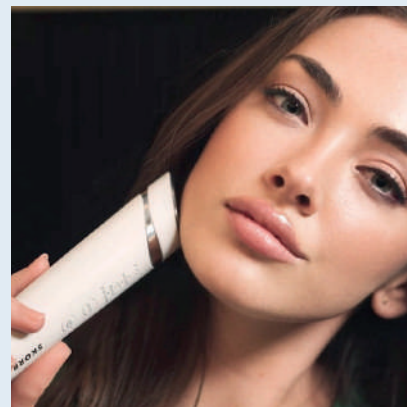
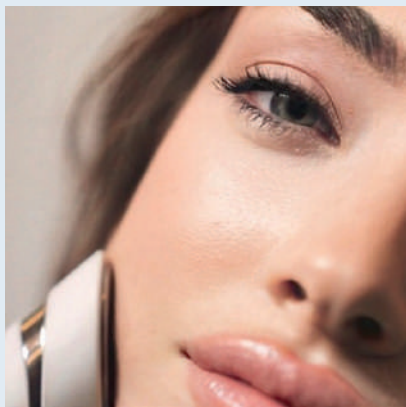
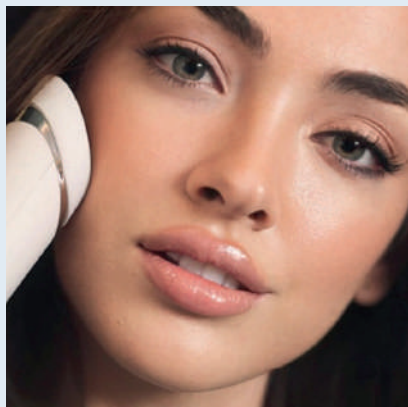

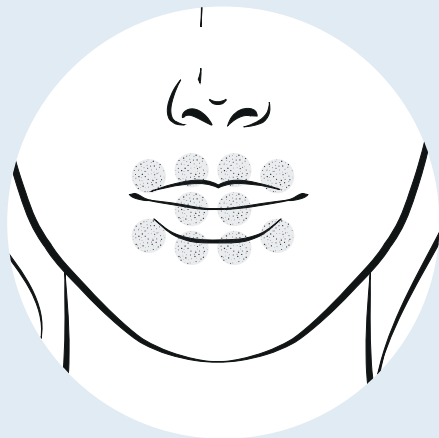
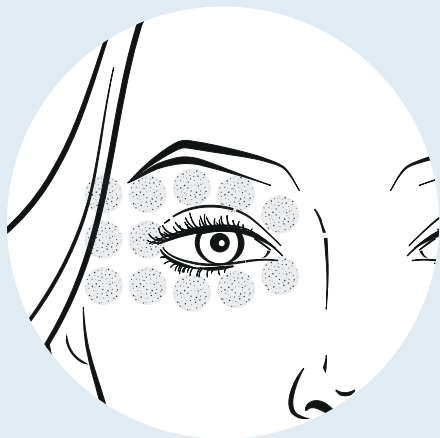
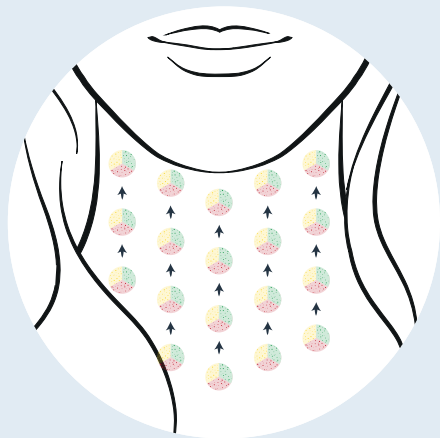
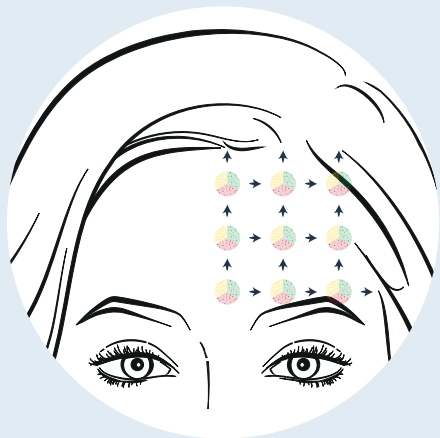

SKORR|GLOW  
Application Sites

EYE & LIP ●

BOOST ●  
LIFT ●  
BUILD ●

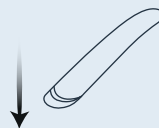



# 4 Tips for Best Results

## Application Technique

Glide the device in slow, controlled motions, always keeping the full head in contact with your skin for consistent energy delivery. Follow an upward and outward motion to support lifting, toning, and natural lymphatic flow. For areas prone to puffiness, fluid buildup, or deeper lines, switch to stamping mode for more targeted sculpting and drainage.

---

## Hydration & Glide

Apply a thin layer of **SKORR Hydrate + Glow Illuminating Serum** to ensure maximum hydration, comfort, and glide. Reapply as needed to maintain smooth movement and optimal conductivity. You may also mist the skin lightly with thermal water to keep the serum hydrated and ensure ideal surface moisture throughout the session.



### Coverage & Consistency

Ensure full coverage by gliding across all areas of the face and neck to maximize energy delivery and cumulative results. For best performance, complete at least three passes over each treatment area — cheeks, forehead, jawline, and neck — to achieve balanced stimulation. For best outcomes, use **SKORR|GLOW** at least 2–7 times per week — consistency is key to achieving visibly firmer, brighter, and more sculpted skin over time.

---

### Targeted Boosters + BOOST Mode

Apply your chosen **SKORR Targeted Booster** to address your specific skin goals. These concentrated formulas are designed to deliver potent actives exactly where your skin needs them most. Immediately follow with **SKORR|GLOW** in **BOOST** mode to support enhanced booster absorption.



# See the Difference. Feel the Change.

Confidence is the ultimate glow. With every use, SKORR|GLOW reveals refined tone, smoother texture, and sculpted contours — a luminous expression of your best skin.

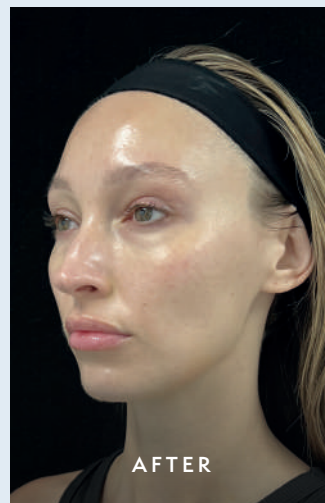

# SKORR | GLOW

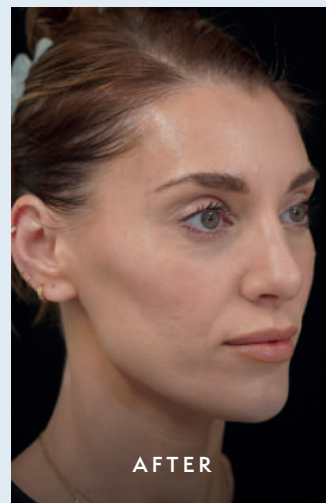
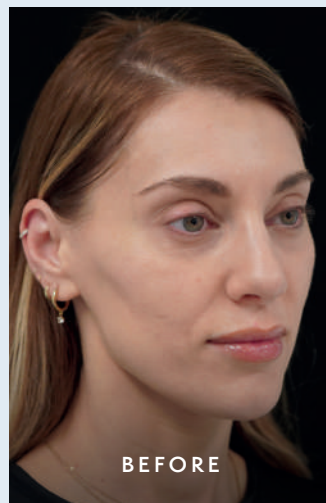

# Signature Treatments

## Targeted Lifting + Sculpting

- **Brow Lift & Upper-Face Rejuvenation**  
Lifts and tones the brow and upper face to rejuvenate and open the eye area.  
*Modes: LIFT, BUILD*
- **Facial Sculpting & Contouring**  
Defines facial contours and restores structure for a naturally lifted, balanced appearance.  
*Modes: LIFT, BUILD*
- **Cheek Contouring**  
Enhances midface volume and symmetry to restore soft, youthful definition.  
*Modes: LIFT, BUILD*
- **Jawline Definition**  
Refines the jawline and lower face to improve contour and support facial structure.  
*Modes: LIFT, BUILD*
- **Neck & Décolleté Firming**  
Tightens and smooths delicate skin to improve elasticity and surface texture.  
*Modes: BOOST, BUILD*
- **Eye & Lip Rejuvenation**  
Targets fine lines and skin laxity around the eyes and lips while improving microcirculation and firmness.  
*Modes: BOOST, EYE & LIP*



## Circulation + Detoxification

- **De-Puffing Therapy**  
Encourages lymphatic drainage to reduce puffiness, fluid retention, and facial fatigue.  
*Modes: BOOST, BUILD, EYE & LIP*
- **Lymphatic Drainage Treatment**  
Stimulates microcirculation to enhance oxygenation and nutrient delivery to the skin.  
*Modes: BOOST, LIFT*
- **Contour & Detox Boost**  
Supports natural detoxification pathways for improved clarity and a more refined complexion.  
*Modes: BOOST, BUILD*

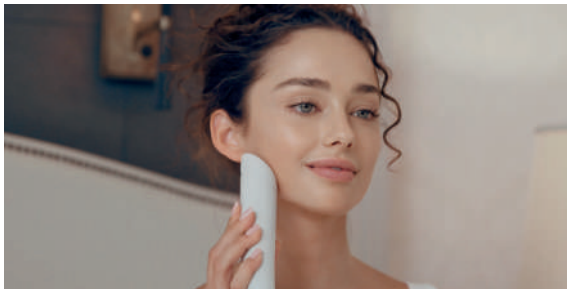

## Skin Clarity + Texture Refinement

- **Pore Refinement Boost**  
Minimizes visible pores and smooths surface irregularities for an even texture.  
*Modes: BOOST, BUILD*
- **Glass Skin Boost**  
Creates a uniform, luminous finish with visibly refined tone and texture.  
*Modes: BOOST, BUILD*
- **Texture Renewal Treatment**  
Softens fine lines and uneven texture to restore a smoother, more polished skin surface.  
*Modes: BOOST, BUILD, EYE & LIP*
- **Even-Tone Brightening Boost**  
Targets uneven pigmentation and dullness to promote a clearer, more radiant complexion.  
*Modes: BOOST, BUILD, EYE & LIP*



## Hydration + Enhanced Actives Absorption

- **Deep Absorption & Hydration Therapy**  
Maximizes the penetration of active ingredients for deeper nourishment and visible radiance.  
*Modes: BOOST, BUILD, EYE & LIP*
- **Barrier Repair Hydration Boost**  
Delivers intensive hydration while reinforcing the skin's natural protective barrier.  
*Modes: BOOST, BUILD, EYE & LIP*
- **Post-Treatment Recovery Boost**  
Calms, soothes, and accelerates skin recovery while reducing redness and sensitivity.  
*Modes: BOOST, BUILD*

## Radiance + Regeneration

- **Collagen Activation Boost**  
Stimulates collagen and elastin synthesis to improve firmness, elasticity, and skin density.  
*Modes: BOOST, BUILD, EYE & LIP*
- **Red Carpet Radiance Boost**  
Combines lifting and illumination to enhance tone, hydration, and overall glow.  
*Modes: BOOST, LIFT*





# Troubleshooting

## **If your device doesn't turn on:**

- Ensure the device is fully charged
- Check the USB cable and magnetic base connection
- Restart the device by pressing and holding the power button

## **If treatment feels weak:**

- Increase intensity setting
- Apply more serum for better conductivity

## **If skin feels sensitive:**

- Lower the intensity
- Use 1-2 times a week until tolerance builds



# Safety Information

## **Important Precautions:**

- Do not use on broken, infected, or inflamed skin
- Avoid use immediately after in-office cosmetic procedures
- Do not use LIFT (microcurrent) mode on the midline of the neck or around the eyes
- Consult your physician before use if you have medical implants (pacemakers, etc.) or medical conditions
- Do not use if pregnant, or if you have a pacemaker, electronic implants, or medical conditions contraindicated for radiofrequency or microcurrent technologies
- Do not use within two weeks of neuromodulators (Botox, Dysport, Xeomin, Daxxify) or filler injections
- Store the device in a cool, dry place



# Post-Treatment Device Care

To clean your SKORR|GLOW device, wipe the treatment head with a soft, damp cloth after each use to remove serum residue and ensure proper function for its next session. The device is designed for skin treatment, so **regular cleaning helps maintain its effectiveness and hygiene by clearing away any remaining product**, which is crucial before the next application of serum and activation of its various technologies, such as radiofrequency or microcurrent.

## Step-by-step cleaning:

1. **Power off:** Ensure the device is turned off before cleaning.
2. **Wipe the treatment head:** Use a soft, slightly damp cloth to gently wipe the treatment head of the device.
3. **Remove residue:** The goal is to remove any residue from the serums and conductive gels used during treatment.
4. **Dry the device:** Allow the device to air dry completely before storing it or using it again.
5. **Store properly:** Keep the device in a safe place until your next treatment session.



# SKORR | GLOW

**NAME**

Ultimate 6-in-1 Skin Renewal

**COLOR**

Light Grey

**MATERIAL**

Body — Plastic; Electrode head — Chrome Plating

**RATED POWER**

6.5W max.

**BATTERY**

3.7V/1000mAh, Li-polymer

**RUNTIME**

Max. 50 minutes

**CHARGE RATE**

DC 5V/1A

**CHARGE TIME**

3-4 hours

**VIBRATION**

7300 RPM

**BEEPER**

Buzzer

**LED LIGHT**

8 beads; Red light — 650nm;

Yellow light — 595nm;

Green light — 525nm

**PRODUCT SIZE**

220\*37\*37mm (without base)

**PRODUCT WEIGHT**

150g (without base)

**GET SOCIAL AND SHARE  
YOUR JOURNEY WITH US!**

Follow us @skorrskin  
& share with #skorrskin

**LEARN MORE**

[www.skorrskin.com](http://www.skorrskin.com)

